

2019 Annual Report



Thomasville History Center

Our history begins here. Let us start you on the journey.

DIRECTOR'S MESSAGE

Another year is “in the bag” as they say and myself and the staff are ready to take a breath to be sure.

It seems that with each passing year during my tenure, I realize how much the staff is capable of, what value we bring to the community, and how valuable our supporters are. In fact, all of those areas (hard work, volunteerism, and relevance to the community) are themes I am certain will pop up in our strategic planning process, which we will finish in early 2020.

We're very excited about going through this process of introspection and self-review so that we can keep up the hard work and make sure that the products we provide are ones that benefit the community and keep the History Center at the forefront.



Anne McCudden
Executive Director

2019 BY THE NUMBERS



36
New members
A 71% increase



314
Membership donations
A 10% increase



2,585
Students & teachers served



1,186+
Volunteer hours worked



41 STATES
6 COUNTRIES
Visitor origins



2,096
Program Attendees



10,100
Total Audience Reached by
the History Center & LPH

10,000+
Per Week Reach on Social Media

Each year, we collect a series of statistics that help us to track community participation in our programs, tour attendance, and membership renewal rates. We are proud of the growth that we have seen year to year as we expand our offerings and tour options. We have especially seen growth in our youth education programs.

Thanks to the Thomasville Antiques Show Foundation for their generous underwriting of our youth education programs, we may offer our services free of charge to students and teachers from Thomas County and beyond. 37% of the youth education programs we offered this year were outreach, meaning students participated in our facilitated programs within their own classroom. 48% of the total 2019 education audience can be attributed to outreach.

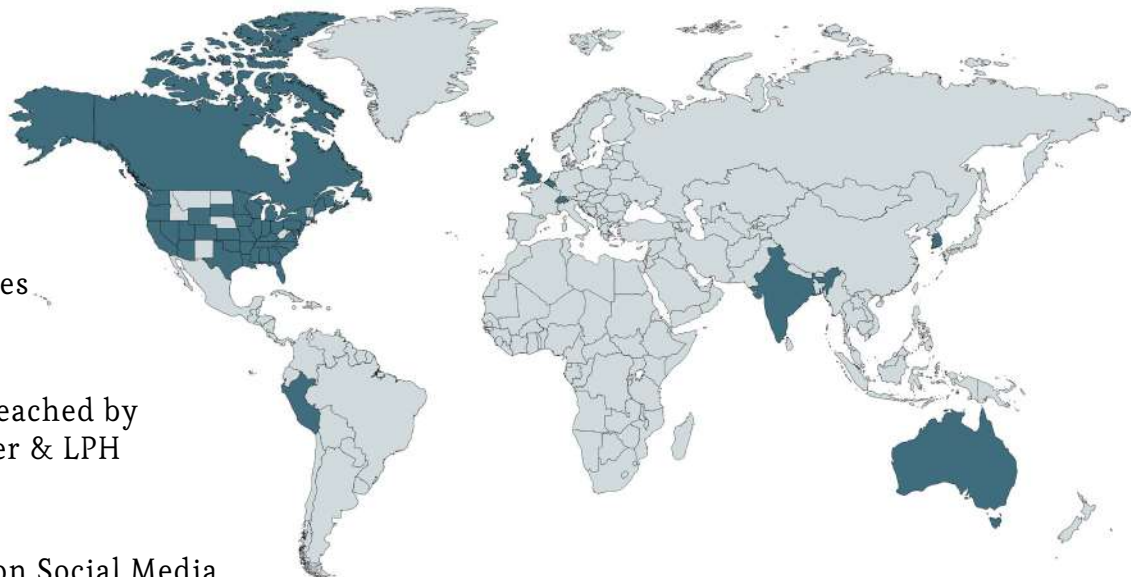

COLLECTIONS HIGHLIGHTS



30 Donations totalling
275
Artifacts, books, images, & documents



2,900
Research questions asked by
490 Researchers



The 1936 Ford Phaeton is currently undergoing minor restorations off site
2019.003.001

1

1936 Ford Phaeton Donated
Only the 4th vehicle ever
accessioned by the History Center

30

Family Bible Genealogy Pages
digitized and available on our
website

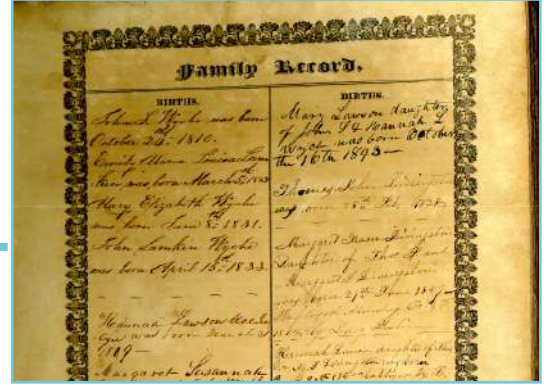

James Scott Wyche Family Bible, c. 1810
1978.017.011



Digitized film footage includes past
Rose Show and Festival parades
like those featured in the 1963
promotional film *Where Roses Reign*

584

Entire Book Collection
cataloged, photographed, and
available to search online
Explore at
thomascounty.pastperfectonline.com



City directories organized
by decade for cataloging

810

Minutes of Film & Audio
digitized by the Digital Library
of Georgia
dlg.usg.edu/collection/tchs_thcc



Cutler Collection: Hazel Beamer drawn by
Ben Ali Haggin, 1923
2006.006.015

3,375

Cutler Collection Documents
digitized by the Digital Library
of Georgia

90,500

Digitized Images in the
Ed Kelly Collection



Ed Kelly Collection: Boston High
School graduating class, May 28, 1958

LAPHAM-PATTERSON HOUSE HIGHLIGHTS



It has been another busy year of improvements, celebrations, and growth at the Lapham-Patterson House. As has been the case over the past few years, 2019 saw a marked increase in visitation and use. Community members continue to discover the charm of the home as a rental venue and visitors from near and far continue to delight in the house's eccentricities.

3,320 
2019

2,420 
2018

2,002 
2017

Since 2017, there has been a 65% increase in visitation.

Lapham-Patterson House Improvements

The grounds of the Lapham-Patterson House received a number of changes over the course of the year. Several trees were removed in the front and backyards and the historic fountain in the frontyard once again greets visitors. The concrete gate posts also received an update, they now reveal long-hidden secrets left from the Lapham's ownership.



A late 19th-century lithograph shows letters on the gateposts spelling "LAPHAM" alternating left to right, and the pattern and thickness of the newer cement suggested there were surprises to be found underneath. The textured cement has been chipped away to reveal the carvings. The middle bands obscure the "P" and "H." The exact date of the modifications is unknown, but it is possible that it was done at the direction of the Larmon or Patterson families.

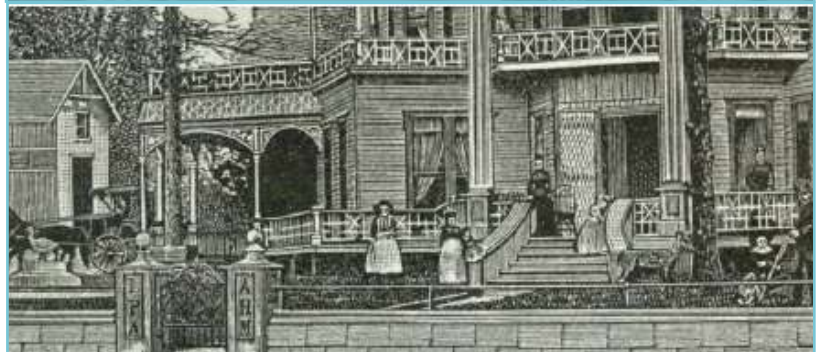

Greenhouse Bar Renovation Complete

The Lapham-Patterson House's greenhouse also received a renovation this year and boasts a new brick floor and lighting. Named the "Greenhouse Bar," the space features a beautiful bar made by Blackwater Timber.

The space will be made available for event rentals and made its debut at "A Spirited Affair" during Halloween. Funds for the renovation of the space and the bar were generously donated by the George E. Crouch Foundation and the space has been dedicated in honor of Betty Jinright, a longtime friend and supporter of the Thomasville History Center and Lapham-Patterson House.



HISTORY CENTER HIGHLIGHTS

Mission Statement & Strategic Planning

As a facet of the strategic planning process, the Board took the opportunity to examine the current mission statement adopted in 2017. The group workshopped a new mission statement that encompasses the goals, purpose, and objectives of the History Center and its work. This simple statement, combined with the vision statement developed during the re-branding campaign, projects our organization's intent to the public. The strategic planning project will continue into early 2020 as we set our intentions and road map for the coming years.



The Thomasville History Center enriches the community through the exploration and discovery of its history, people, and stories.

Audience Growth Continues

Growing community awareness of the History Center's mission, resources, and programming has resulted in a 23% growth in total audience over three years. The History Center's staff has collected attendance and reach statistics throughout the year as a means of measuring our growth.

Programs, events, and tours remain our most successful endeavors. This year, more than 1,800 visitors toured the History Center and more than 1,700 toured the Lapham-Patterson House. More than 3,200 people attended programs like our popular Hands-On Heritage Workshops and lectures, special events like Pilau and the Fall Dinner.

6,780 
2019

5,737 
2018

5,499 
2017

PET MEMBERS

Stay At Home Pals

Milo Gallo
Bonnie Jean Hand
Amos Hughes
Sasha Owens
Pinky Vereen

Trusty Sidekicks

Max Patz
Katie Patz
Flo Rich
Tucker Schropp
Mr. Bean Steele
Christmas Steele
Elvis Willers-Elwell
Memphis Willers Elwell
Gigi Wright
Sprinkles Wright

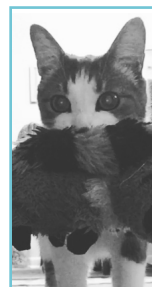
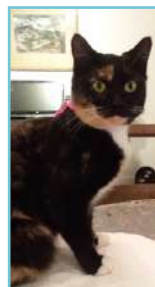

Visit thomasvillehistory.org/memberships to sign up your sidekicks and visit our Facebook page to see a gallery of all of our pet members!

Our Generous Supporters:

The Thomasville History Center is grateful for the ongoing support and generosity of the following supporters, grantors, members, and friends. The names of individuals, businesses, and foundations listed alphabetically in this report include all who have made a financial contribution to the History Center in 2019. This list includes program registrations, memberships, memorial contributions, donations, and grants. We strive to maintain as comprehensive a list as possible. If you believe that your name has been left off in error, please contact us. Event sponsors are recognized on later pages.

\$5,000+

The George E. Crouch Foundation
Jasper & Marthalene Davis Foundation, Inc.
William H. Flowers, Jr. Foundation, Inc.
Dr. Ben Grace Fund, Community Foundation of South Georgia
Parker Poe Charitable Trust
Emily & Bill Searcy Charitable Trust
Marguerite Neel Williams Fund of the Williams Family Foundation

\$2,500-\$4,999

Mr. & Mrs. Amos R. McMullian
Dr. & Mrs. Douglas C. McPherson
Randy & Marilyn Rhea
Thomasville Antiques Show Foundation, Inc.
Dr. & Mrs. Philip C. Watt

\$500-\$2,499

Archbold Medical Center
Mr. & Mrs. Joe E. Beverly
Mrs. Mary Jo Beverly
Mr. & Mrs. Warren Bicknell III
Cherokee Foundation, Inc.
Mr. & Mrs. Russell P. Chubb
CNS Next
Mr. & Mrs. William F. Crozer
Mr. & Mrs. Edward A. Davis
Mr. & Mrs. William M. Dickey
Edwards Olson Architecture
Mr. & Mrs. Howell Ferguson
Flowers Foods, Inc.
Langdon S. & Margaret P. Flowers
Charitable Foundation
Mr. & Mrs. John H. Flowers
Ms. Susan B. Haberkorn
Mrs. Elizabeth Roob Ireland
Jones Septic Tank, Inc.
Mr. & Mrs. Ross Jones
Mr. & Mrs. Bernard Lanigan Jr.

Mr. & Mrs. Dennis LaRosa
Mrs. J. Philip Leabo Sr.
Mr. & Mrs. Allen E. Lockerman
Mr. & Mrs. Larry May
Dr. Annie Laurie McElroy
Mr. & Mrs. David Orr
Mrs. Diane Williams Parker
Mr. & Mrs. Vanessa & Darren Patz
The Pegasus Foundation
Ponder's
Mr. & Mrs. B. Scott Rich
Ms. Elva Rubio & Mr. Scott Timcoe
Mr. Carey Scott
Elisha-Bolton Foundation
Mr. & Mrs. Michael D. Shea
Mrs. James K. Thomas
Thomasville National Bank
Thomasville Town Committee of the
Colonial Dames
Ms. Suzanne Vereen
Mrs. Kathleen Vignos

\$500-\$2,499 CONTINUED

Wellington Shields & Co., LLC
Mr. Philip M. Wertz
Mrs. Frank E. Williams
Lynn Williams
Mr. & Mrs. C. Martin Wood, III
Mr. & Mrs. John F. Wood
Mr. Paul Woody
Arlen & Doris Yokley Charitable Foundation

\$499 & BELOW

Mrs. Catherine Wind Abell
Abram's MDDSI
Dr. & Mrs. Robert H. Ackerman
Mr. & Mrs. Donald Albert
Ms. Laura Albritton & Mr. Zickie
Allgrove
Ann Albritton
Alexander and Vann, LLP
Mr. & Mrs. W. Walker Alexander
Mr. & Mrs. Jack V. Allen, Jr.
Allen & Allen Funeral Home
Gwinnette Alligood
Rebecca Alligood
Altman & Lane, LLC
Lia Andress
Christina Anduiza
Janiz Arnold
Mr. & Mrs. Ramon Arredondo
Mr. & Mrs. Phil Ashler
Grace Atkins
Sarah Baggett
Ms. Kathy Baillargeon
Mr. & Mrs. Charles Balfour
Mr. & Mrs. Robert C. Balfour III
Dr. & Mrs. Ron M. Bannister
Michael Barr State Farm
Pam Barr
Dara Barwick Consulting
Battery Source, Thomasville
Ms. Kathryn Beasley
Mr. & Mrs. Mike Beaty
Mr. & Mrs. Robert L. Benton Jr.
Mr. & Mrs. Max Beverly
Big Oak Tree Rug Gallery
Mr. James S. Binder
Connie Blackman
Dr. & Mrs. John A. Blackmon
Mr. & Mrs. Leon L. Blair
Henryetta Boatwright
Mr. & Mrs. Brock Bonner
Mr. & Mrs. Haywood W. Bower
Ms. Carucha Bowles
Mrs. Becky Bracey

Elizabeth Bracken
Mr. Richard N. Bradner
Karen Bradshaw
Dr. & Mrs. C. L. Bragg
Mr. & Mrs. Robert Braswell
Anna & Bruce Brinson
Mr. & Mrs. John B. Brinson IV
Gene Brock
Gena Brogren
Mr. & Mrs. Joseph E. Brown
Mr. & Mrs. John A. Brown
Ms. Charlotte Brown
Julie & Sam Bryan
Ms. Ashley P. Bryan & John David
House
Melinda & Mark Bryant
Ms. Claire Buffkin
Mrs. Woodward Burgert Jr.
Cori Burnum
Mr. & Mrs. Robert S. Bussom
Sarah Buwa
Caldwell & Langford
Mr. & Mrs. Tom Callaway
Randy Carlton
Mr. & Mrs. Jim Carter
Representative Amy & Mr. Doug
Carter
Tracy Carter
Whitney Cawthon
Mr. & Mrs. Tom Ceccacci
Mr. & Mrs. Ben Celaya
Mrs. Virginia Watt Chandler
Mr. & Mrs. Charles M. Chapin III
Samantha Chubb
Stacie Clark
Gail Clark
Mrs. Rebecca R. Cline
Mrs. William E. Clinebell
Ms. Barbara & Ms. Allison Cohenour
Aubrey Collins
Thomas Collins
Lee Comita
A Confident Smile

Mr. & Mrs. Oscar T. Cook Jr.
James Cook
Mrs. Janice T. Cooke
Mrs. Mary Eugenia Brown Cotten &
Mr. Fred Williams
Mrs. Betty T. Cox
Becky Cox
Mr. & Mrs. Robert L. Crawford
Ms. George Ann Daly
Mr. & Mrs. Phillip M. Danner
Mrs. Doris M. Davies
Mr. & Mrs. Claud Davis
Mr. & Mrs. Will Davis
Mr. & Mrs. Charles E. Deal
Mr. & Mrs. Rone Deas
Ricky Dees
Mr. & Mrs. Gerald Delaney
Mrs. Sylvia Jo DeLoach
Ms. Vicki DeSantis
Mr. & Mrs. Charles M. Dixon
Nancy Domm
Mr. & Mrs. James D. Dorris
Mr. & Mrs. Michael Douglas
Dr. & Mrs. Marshall Dunaway
Mr. Robert R. Duncan
Shelley Dunlap
Mr. & Mrs. David Dupriest
Mr. & Mrs. Gwynn T. Earp
Mr. & Mrs. George Edwards
Mr. & Mrs. William Edwards
Mr. Edward E. Elam
Joan Kautz Ellis, Kautz Ellis Trust
Dr. & Mrs. William W. Ellis
Raquel & Austin England
Mr. & Mrs. M. Tom Faircloth
Mr. William Felts
Denise & Rick Fenlon
Mr. & Mrs. Richard G. Ferrell
Raymond C. Finger Architects, LLC
The First
First Thomasville Realty, LTD
Fletcher & Associates, P. C.
Mr. & Mrs. Rudolph Fletcher

Col. & Mrs. Howard Floyd
 Judy Folsom
 Mr. & Mrs. Brad L. Foskey
 Mr. & Mrs. Russell Fryar
 Mrs. Jeanni Frye
 Mr. & Mrs. Bruce T. Fykes
 Holly Gainey
 Phillip Gainous
 George & Louie's
 Lee Gerald
 Mr. & Mrs. Tommy Gibbs
 Mr. & Mrs. Frank Gibbs
 The Gift Shop
 Pamela Gilleland Beck
 Robert Glausier
 Mr. & Mrs. John L. Glenn Jr.
 Ms. Martha Cole Glenn
 Mr. & Mrs. Steve Godbehare
 Godwin Jewelers
 Mrs. Paul W. Goggins
 Mrs. J. M. Golden Jr.
 Bobbie Golden
 Marvin Golden
 Lisa Goode
 Mr. & Mrs. Wallace Goodman
 Grady County Historical Society
 Stephen Greene
 Mr. & Mrs. Charlton Griffin
 Karla & Julian Griffin
 Mr. & Mrs. Norman A. Grimsley
 Megan Groninger
 Mr. Danny Groover
 Mr. & Mrs. Paul D. Gurley Jr.
 Mary Gwin
 Annette Haire
 Ms. Susan E. Hall
 Mrs. Sandra Hall
 Mrs. Roy Hallman
 Hampton Inn
 Dr. & Mrs. Charles E. Hancock
 Mrs. Martha T. Hancock
 Mr. & Mrs. John S. Hand
 Kate & Patrick Harden
 Pamela Hardy
 Mr. & Mrs. Mark Harmon
 Mr. & Mrs. Douglas J. Harrell
 Ms. Eugenia E. Harris
 Mr. & Mrs. Murray W. Harrison
 Mr. & Mrs. J.T. Harrison
 Mr. Joe C. Harvard
 Mrs. Bryant Harvard
 Ali & Tim Harvey
 Mrs. Thomas T. Hawkins
 Mr. & Mrs. Gerald T. Hawkins
 Dan Hayes
 Mr. & Mrs. H. Daniel Hayes
 Dr. & Mrs. Rudolf J. Hehn
 Mrs. Jerry Henderson
 Mr. & Mrs. Mills Herndon
 Mr. Michael N. Herndon
 Ray Herndon
 Angela Herring & Christopher Linton
 Dr. & Mrs. W. Merrill Hicks Jr.
 Ms. Julia F. Hickson
 Dr. & Mrs. A. P. Higginbotham Jr.
 Mr. & Mrs. John K. Higgins
 Mr. & Mrs. C. Hubert Hodges III
 Mrs. C. H. Hodges Jr.
 Ms. Nancy Hoffman
 Nancy Holaday
 Mrs. Leila B. Holmes
 Frank Holt
 Mr. & Mrs. J. Sloan Howard
 Kristi Hugans
 Mr. & Mrs. James P. Hughes
 Mr. Christopher Hunt
 Mr. & Mrs. David Hutchings
 Ms. Tommie S. Indence
 Nancy & M. Stewart Inman
 Coy Irvin
 Mrs. Mickie Ivey
 Mr. & Mrs. Rick Ivey
 J. Smith Lanier & Company
 Mr. & Mrs. Brian Jackson
 Dona Jackson
 Sara Jackson
 Dr. & Mrs. Eugene C. Jarrett
 Jajala Jayne
 Mr. & Mrs. Frederick Jefferson
 Jinright, Ryan & Lynn
 Dr. & Mrs. Kenneth Johnson
 Keri & Jeremy Johnson
 Mr. & Mrs. Harry T. Jones III
 Mr. & Mrs. William Powell Jones
 Ms. Ashley T. Jones
 Betsy & Christopher Jones
 Margie Jordan
 Dr. & Mrs. Edward K. Katz
 Kautz Ellis Trust
 Mrs. Pat Kelly
 Rebecca Keough
 KeySouth Real Estate Group
 Angela Kiminas
 Mrs. William B. King
 Dr. & Mrs. John King Jr.
 Lisa & Robert King
 Mr. & Mrs. R. Steve Kinsey Jr.
 Mr. & Mrs. Larry Kokesh
 Christie & Chris Landstrom
 Mr. & Mrs. Ashley Lang
 Mr. & Mrs. Clayton Lang
 Joe Lanter
 Dr. & Mrs. William A. Lardin
 Mr. & Mrs. James Lattay
 Dottie Lawhorn
 Ashley & Jamie Lawrence
 Mr. William R. Lawson
 Mr. & Mrs. Wayne Lawson
 Barbara Lee
 Mr. & Mrs. Robert LeGette
 Austin LeGette
 Mr. David O. Lewis
 Mr. Logan Lewis
 Mr. & Mrs. Roy M. Lilly Jr.
 Mrs. Roy M. Lilly
 Mr. & Mrs. Benjamin L. Lindquist
 Harriett Loehne
 Mr. & Mrs. Roswell K. Mason
 Mrs. Marjorie Wasden Massey
 Lisa Maxwell
 Mr. & Mrs. Joseph E. May
 Ms. Katherine McCain
 Mr. & Mrs. Paul J. McCollum
 Mr. & Mrs. Ben McCollum
 Ms. Ann McCrickard
 James N. McCrimmon
 Anne C. McCudden
 Judge & Mrs. Brian A. McDaniel
 Mrs. Kha M. Thomas McDonald
 Jo Ann McGrotha
 Wes McKenzie
 Roger McKenzie
 Mr. & Mrs. Charles W. McKinnon Jr.
 Drs. Melissa & Victor McMillan
 Mr. & Mrs. H. Eugene McNease
 Dr. & Mrs. Archibald A. McNeill
 Mr. & Mrs. T. C. Metzner
 Emily Micik
 Mr. & Mrs. Mickey Miller
 Mrs. F. Richard Miller
 Justine Miller
 Revana & Trey Mills
 Cassie & Edward Mills
 Dr. Oscar M. Mims
 Ms. Mariam Mirabzadeh & Mr. Dennis
 Beckwith
 Dr. & Mrs. Daniel F. Mitchell
 Mr. David B. Mitchell, Esq.
 Mr. & Mrs. Mark E. Mitchell
 Sandra Molton
 Mr. John Moon
 Mr. & Mrs. Richard Mooney III
 Ms. Linda G. Moore
 Mr. & Mrs. Dudley Moore Jr.
 Ashley Moulds
 Mr. & Mrs. Fred E. Murphy IV
 Terri Murphy
 Mr. & Mrs. J. Perry Mustian
 Mr. & Mrs. Greg Myers
 Mrs. Julia Neel
 New Hire Solutions

Mr. & Mrs. Arthur R. Newcombe IV
Mrs. Kelly Newell
Dr. & Mrs. Cary Newman
Betty Nobles
Valerie & Steve Odom
Mr. & Mrs. E. C. Oliver
Mr. & Mrs. Charles D. Olson
Mr. Dylan O'Neal
Mrs. Kay Tanner Owens
Ms. Brenda M. Palmer
Dr. & Mrs. Homer R. Pankey
Mr. & Mrs. Richard Parker
Mrs. Frances Gravely Parker
Mr. & Mrs. Robert H. Parrish Jr.
Mr. William Peeples
Ms. Ruthie Pfaff
The Pfister Family
Pam Phillips
Mr. & Mrs. Percy A. Phillips
Mr. & Mrs. Jeff Phipps
Mr. & Mrs. John & Laura Pike
Pines & Palms
The Plaza Restaurant
Mrs. Virginia Ponder
Mr. & Mrs. Shelby J. Pope Jr.
Wesley Potter
Kimberly Powell
Keith Powell
Mr. & Mrs. Gene Price
Mr. Brian Prosser
Ms. Nancy Pugh
Mr. & Mrs. John R. Puskar
Lydia Qualheim
Mr. & Mrs. Ian Quinton
Mr. & Mrs. Tom L. Rankin
Mr. & Mrs. Wallace Reed
Cathy Rehberg
Ms. Dana Renfroe
Martha Reynolds
Mr. Trent Reynolds
Dr. G. Thomas Reynolds
Mr. & Mrs. Fondren Rigsby
Erica Ritter
Mr. Frank Roberts
Mr. Norwood B. Roddenberry
Mrs. Margaret Roddenberry
Mr. Don Rome
Sam Rosenburg
Mr. & Mrs. Robert T. Rosenbury
Nancy & Tom Rosser
Dr. Naomi Rotter
Mr. & Mrs. Russell Rouse
Mr. Steve E. Ruis
Mr. & Mrs. Gene Sampson
Lea Sampson
Ms. Trish Sampson
Mr. & Mrs. Tim Sanders

Mike Sbarra
Lisa Schropp
Kamie & Michael Schwier
Mr. Frank Scoggins
Mr. & Mrs. David C. Scott
Mrs. Kathleen Reid Scott
Ms. Sandra W. Shaw & Mr. Mark
Anderson
Carrie Shearer
Melissa Shiver
John Shoemaker
Dr. & Mrs. Max Shokat
Mrs. Gina Shumake
Silvis, Ambrose, Lindquist & Coch,
P.C.
Mr. & Mrs. Douglas K. Silvis
Mr. & Mrs. Edwin A. Simmons
Simmons, Mills & Simmons, C.P.A.,
P.C.
Mr. & Mrs. Michael J. Simmons
Mr. & Mrs. Donald P. Sims
Singletary's Flowers and Gifts
Mr. Alan Ramsey Singletary
Mr. & Mrs. Richard Singletary Sr.
Mrs. Rose Marie Sinnott
Dr. & Mrs. James E. Smith
Dr. & Mrs. Thomas R. Smith
Benton Smith
Mr. & Mrs. Tony N. Smith
L.S. Smith Photography, LLC
Mrs. Christie Smith-Thomas
South Georgia Spine & Joint Center
Lisa Speigner
Zana Spell
Mr. & Mrs. Rocky Spence
Mr. & Mrs. Phillip B. Spivey
Ms. Jean M. Sprague
Mr. & Mrs. G. Warren Stafford
Rich Stanford
Desire & John Stokes
Lucy Stoltzfus
Mr. & Mrs. William Strickland
Ms. Sallie P. Sullivan
Mr. & Mrs. Robert C. Sullivan
Katrina & Gene Sun
Dr. & Mrs. Brian Szwarc
Mr. & Mrs. Joseph Tarver
TECT
Mr. Robert Thomas III
Thomas University
Joanne & John Thomas
Thomasville Motor Court, Inc.
Jennifer Thornhill
Mr. & Mrs. Donald A. Thriffiley Jr.
Ms. Nancy Tillinghast
Ms. Claire Thomas Timm
Mr. William Tinkler Jr.

Ms. Margaret C. Titus
Mr. Edward D. Titus Jr.
Mr. & Mrs. Harry Tomlinson
Mr. & Mrs. Richard Toole
Barbara Tortora
Mr. & Mrs. Bruce Tucker
Mrs. Linda O. Tumlinson
Rhiannon Turgel-Ethier
John B. Gordon Chapter, UDC
Mr. & Mrs. Stephane Ughetto
Mr. & Mrs. Jess M. Van Dyke
Mr. Andrew J. Vann
Mr. Richard S. Vann
Harry Vann
Susan Vann
Mr. & Mrs. Heeth Varnedoe III
Mr. & Mrs. Heeth Varnedoe IV
Robert Vice
Mr. & Mrs. T. Kevin Vick
Ms. Elizabeth Ausley Wade
Dr. & Mrs. Michael W. Wager
Drs. Brandi & Jesse Warren
Mr. & Mrs. George Watkins
Melanie & Adam Watson
Mr. & Mrs. Wylie M. Watt Sr.
Mr. George D. Watt
Mr. & Mrs. Wylie M. Watt Jr.
Mr. & Mrs. Zach Wheeler
Ms. June Bailey White
Ms. Barbara White
Mr. & Mrs. Carlton H. White
Floyd White
John G. White
Ms. Gale N. Whitehurst
Ms. Donna J. Wiehaus
Mrs. Angela Willers
Ms. Nikki Willers
Williams CPA and Associates LLC
Samantha Williams
Ms. Chelsea Williams
David Wilson
Gayle Wilson
Dr. & Mrs. Robin Wise
Mrs. Anne Wise
Karen Womble
Mr. & Mrs. Carl Wood
Marlaina Woodcock
Woodleaf Senior Living
Dr. & Mrs. Ted Wright
Mrs. Pam Wright
Lisa Yerkes & Dario Nigro
Dr. & Mrs. Craig Yokley
Megan & Spencer Young
Mr. & Mrs. Jeff Zoller

A Special Thanks to Our Event Sponsors

Jackie & Amos McMullian
The George E. Crouch Foundation
Dr. & Mrs. Douglas C. McPherson



Thomasville National Bank



ARCHBOLD



EDWARDS OLSON
ARCHITECTURE

WELLINGTON SHIELDS & Co. LLC
MEMBER NEW YORK STOCK EXCHANGE

Flowers Baking Company, Thomasville

Anonymous
Mary & Joe Beverly
Mary Jo Beverly
Lee & Russell Chubb

Diane Williams Parker
Peggy & Scott Rich
Alston & Philip Watt

Laura & Mike Shea



Mrs. Frank E. Williams

Mr. & Mrs. Warren Bicknell, III
Mr. & Mrs. William Dickey
Sharon Maxwell Ferguson & Howell Ferguson
Kim & Jay Flowers
Susan Haberkorn
Maggie & Dennis LaRosa

Mrs. J. Philip Leabo, Sr.
Celia & Allen Lockerman
Dr. Annie Laurie McElroy &
William Maddox
Claire Thomas
Connie & John Wood



J. Smith Lanier & Co.
a Marsh & McLennan Agency LLC company



Singletary's
flowers



Pines & Palms
THE GEORGIA-FLORIDA ARTISTS ASSOCIATION



WOODLEAF
SENIOR CARE

Anonymous
Rick Bradner
Barbara H. Clinebell
Raymond C. Finger Architects, L.L.C.
Lillian & Jim Hughes
Mickie Ivey
Carol & Ross Jones
Holly & Harry T. Jones

Mr. & Mrs. Bernard Lanigan, Jr.
Ann McCrickard
Margaret & Brian McDaniel
Vanessa & Darren Patz
Silvis, Ambrose, Lindquist & Coch, P.C.
Nancy & Doug Silvis
Suzanne Vereen
Cyndi & George Watkins

MEMORIALS

MARTHALENE DAVIS

Mr. & Mrs. Joseph E. Brown
Mr. & Mrs. Bernard E. Lanigan, Jr.
Mr & Mrs. Charles W. McKinnon, Jr.
Mr. & Mrs. Richard Parker
Mr. & Mrs. G. Warren Stafford
Mr. & Mrs. Tony N. Smith
Mr. & Mrs. Charles D. Olson
Julie & Sam Bryan

KATE WATT SEDGWICK

Mr. & Mrs. Bernard E. Lanigan, Jr.
Mrs. Virginia Watt Chandler
Mr. & Mrs. James P. Hughes

BETTY JINRIGHT

The George E. Crouch Foundation
Edwards Olson Architecture, Mr. Bill Edwards &
Mr. Charles D. Olson
Mr. & Mrs. Richard Singletary, Sr.
Mr. & Mrs. Mickey Miller
Mr. Philip M. Wertz
Mrs. Pam Wright

FRANCES ANN VANN

Mr. Philip M. Wertz

MARY WARREN SCOGGINS

Mr. Philip M. Wertz

HONORS

GEORGE NEVIN ROTTER

Dr. Naomi Rotter

The Jasper & Marthalane Davis Foundation generously matches \$1 for every \$2 raised through memberships, programs, and special events. Thanks to the generosity of members and the community, the History Center has been able to maximize the challenge grant's return annually.

Ed Kelly Collection: Marthalane Davis, 1958



Tom Hill From Thomasville



Curator Emeritus C. Tom Hill's retired after 47 years at the Thomasville History Center at the end of 2019. Tom, a lifelong Thomasvillian, was hired as the curator of the Thomas County Historical Society in 1972.

For many years, he was the only member of staff and was responsible for much of the early collections management and displays. A longtime member of Rotary, Tom is known across the community for his historical presentations and the "Slides of March," the annual lecture series at the History Center which he originated many years ago.

Tom partially retired in September 2005 and was given the title of Curator Emeritus. He continued to provide tours on a part-time basis. In September 2019, Tom married his high school sweetheart after a whirlwind romance.

The Board and Staff wish Tom all of the best as he and his wife enter their next phase.





STAFF

Anne McCudden
Executive Director

Ephraim Rotter
Curator

Amelia Gallo
Programs & Membership Manager

Tyler Kemarly
Programs & Curatorial Assistant



2019 BOARD OF DIRECTORS

Executive Committee
Charles Olson
President

Marilynn Rhea
1st Vice President

John Hand
2nd Vice President

Linda Moore
Secretary

Paul Woody
Treasurer

Board

Charnie Beverly
Martha Crouch Black
Alice H. Dickey
Lillian Hughes
Brandy Kirkham
Ann G. McKinnon
Julie McPherson
E. Vann Middleton
Marilynn Rhea
Rev. Jeremy G. Rich
Claire Thomas Timm
Suzanne Vereen
Lynn Williams

Please join us in thanking the following Board members for their years of dedicated service:
Alice Dickey, John Hand, Don Sims, Peggy Rich, and Linda Moore

THOMASVILLE HISTORY CENTER

229.226.7664 | HISTORY@ROSE.NET | WWW.THOMASVILLEHISTORY.ORG | PO Box 1922, THOMASVILLE, GA 31799